

BAR IS ONE INCH ON ORIGINAL DRAWING  
IF NOT ONE INCH ON SCALES ACCORDINGLY.

DRAWN: A. IRWIN	REVISION
CHECKED:	
PROJ. ENG.: J. WITKOWSKI	
DRAWING FILE: 907033-M3	
DATE: 3/17/05	

5/07	REVISED RECORD DRAWING	CVCS	CMF
5/05	REVISED RECORD DRAWING	CVCS	CMF
3/05	RECORD DRAWING	CVCS	CMF
		BY	APP'D

MILTON-FREEWATER  
CITY LIGHT & POWER

MILTON SUBSTATION  
SITE PLAN

SHEET  
M-3

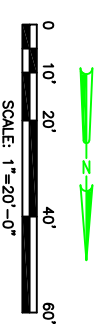
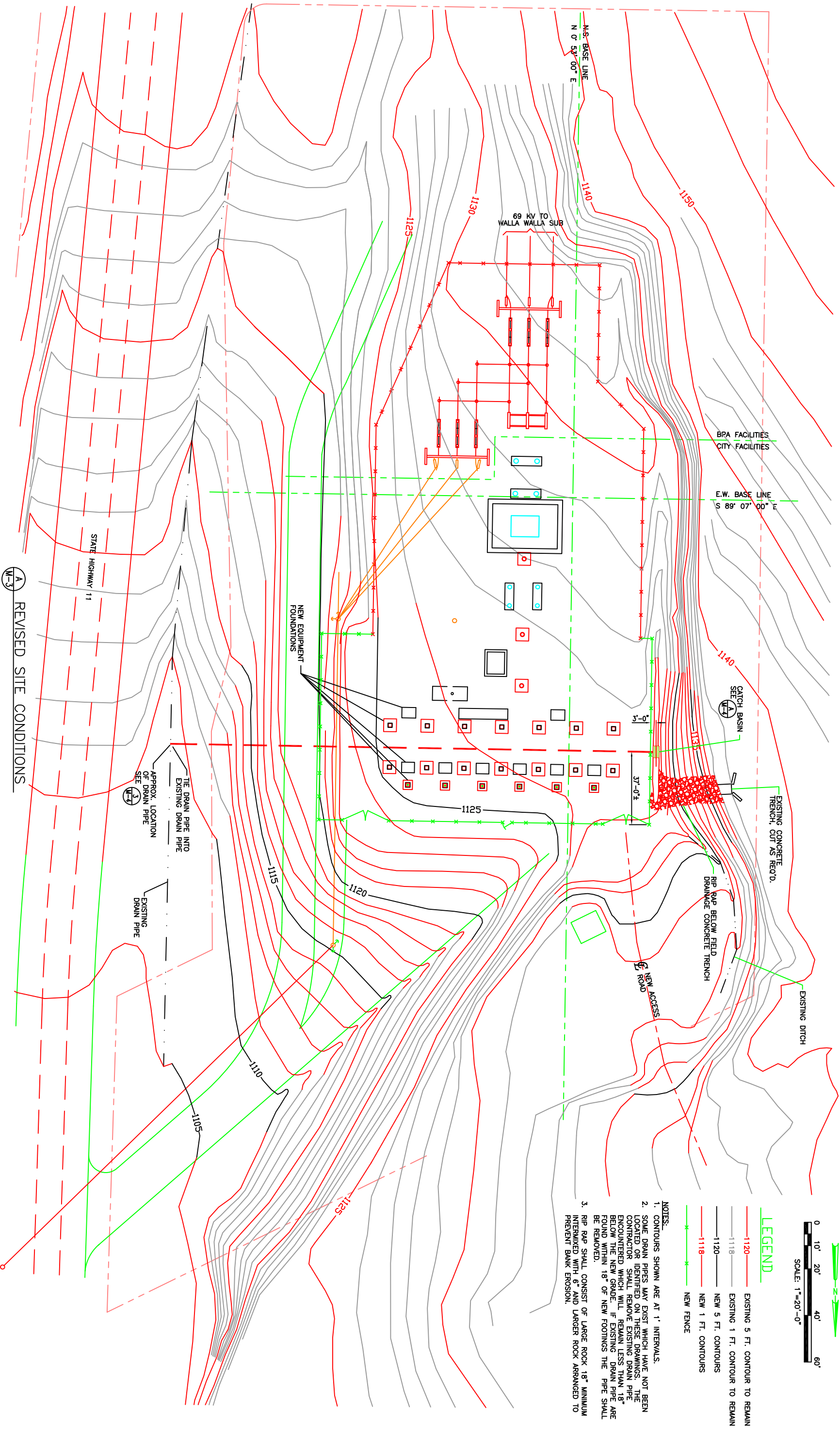

**LEGEND**

- 1120 — EXISTING 5 FT. CONTOUR TO REMAIN
- 1118 — EXISTING 1 FT. CONTOUR TO REMAIN
- 1120 — NEW 5 FT. CONTOURS
- 1118 — NEW 1 FT. CONTOURS
- X — NEW FENCE

- NOTES:**
1. CONTOURS SHOWN ARE AT 1' INTERVALS.
  2. SOME DRAIN PIPES MAY EXIST WHICH HAVE NOT BEEN LOCATED OR IDENTIFIED ON THESE DRAWINGS. THE CONTRACTOR SHALL REMOVE EXISTING DRAIN PIPE ENCOUNTERED WHICH WILL REMAIN LESS THAN 18" BELOW THE NEW GRADE. IF EXISTING DRAIN PIPE ARE FOUND WITHIN 18" OF NEW FOOTINGS THE PIPE SHALL BE REMOVED.
  3. RIP RAP SHALL CONSIST OF LARGE ROCK 18" MINIMUM INTERMIXED WITH 6" AND LARGER ROCK ARRANGED TO PREVENT BANK EROSION.

REVISED SITE CONDITIONS